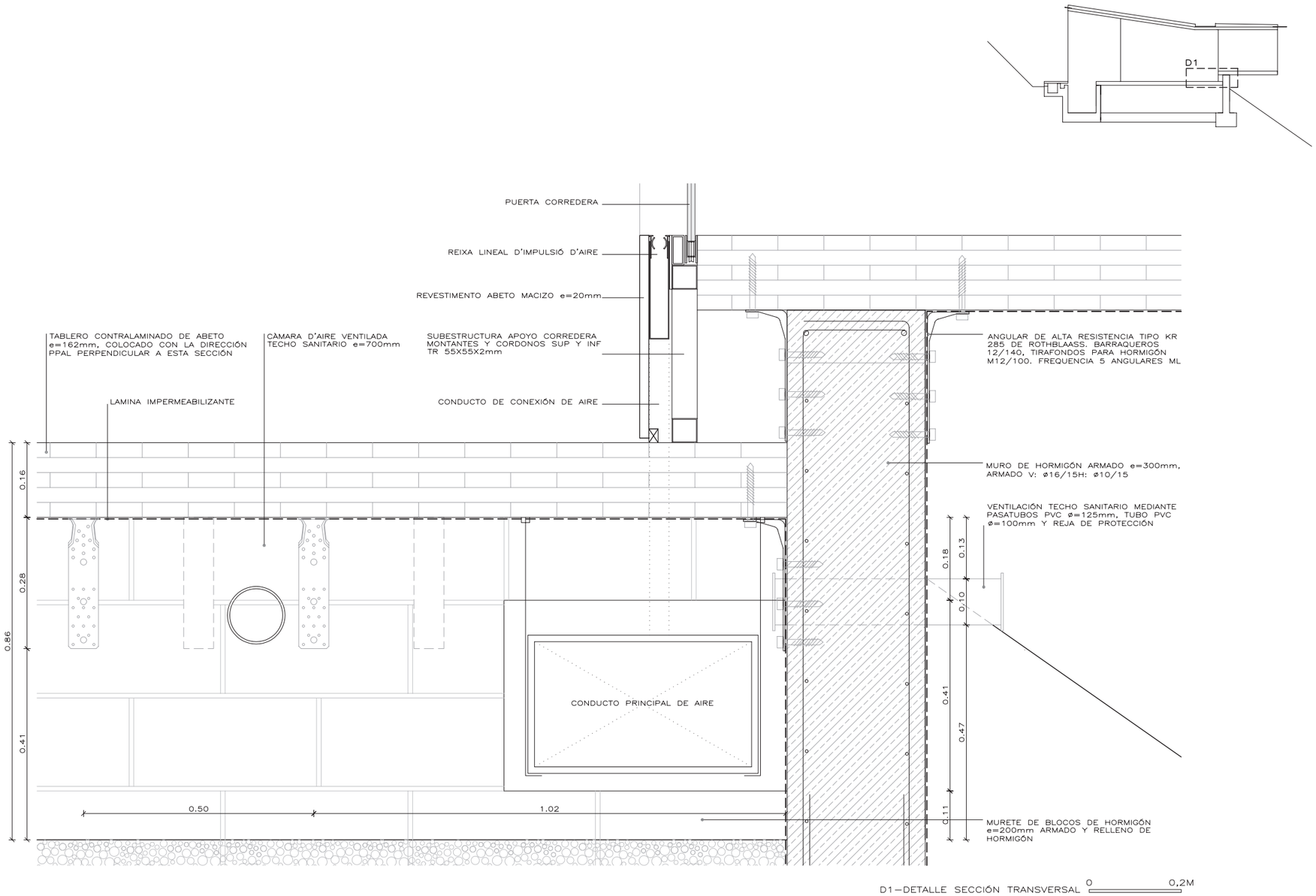

Forjat de fusta laminada RCR Arquitectes. Casa per un fotògraf